

PREPARED FOR
LISA HIBL
PO BOX 276
SHARON WI. 53585

PLAT OF SURVEY

-OF-

LOT 5, BLOCK 5 OF THE ORIGINAL PLAT OF THE VILLAGE
OF SHARON, WALWORTH COUNTY, WISCONSIN.

KROTT SURVEYING INC.

N3705 WILLOW BEND LANE
LAKE GENEVA WI. 53147
PHONE # (262)248-3697
FAX # (262)249-0639

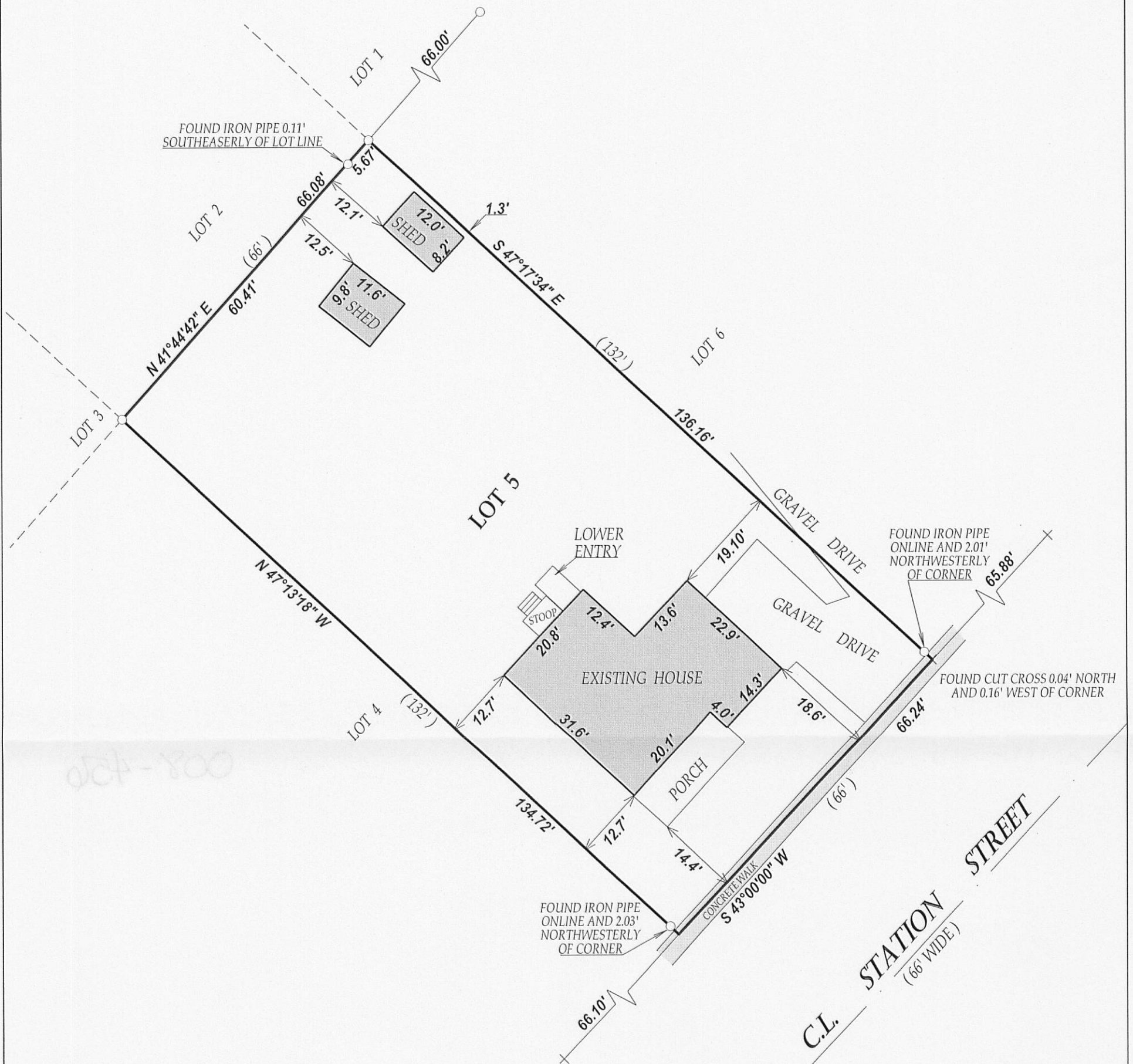

LEGEND

- FOUND IRON PIPE
- × FOUND CUT CROSS IN CONCRETE

(XX) RECORDED AS

TAX ID # UOP00028

JOB # 10-057

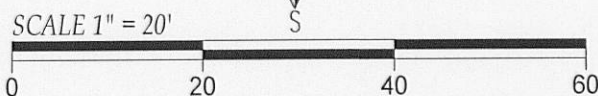

NOTE: BEARING ARE BASED ON PREVIOUS SURVEY RECORDS
AND THE NORTHWESTERLY LINE OF STATE STREET WAS
ASSUMED TO BEAR S 43°00'00" W

I have surveyed the above-described property and the above map is
a true representation thereof and shows the size and location of the
property, its exterior boundaries, the location and dimensions of all
structures thereon, fences apparent easements and roadways and
visible encroachments, if any.

This survey is made for the exclusive use of the present owners of
the property, and also those who purchase, mortgage, or insure the
title thereto within one (1) year from date hereof; and as to them I
warrant the accuracy of said survey map.

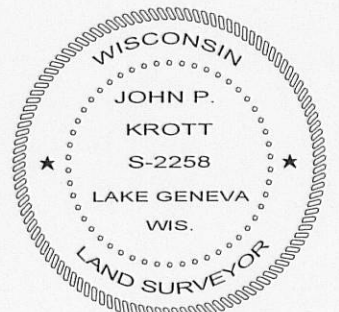
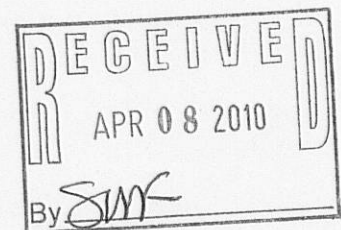

JOHN KROTT S - 2258
Wisconsin Registered Land Surveyor
(original if signed in red)
DATED THIS 29th DAY OF MARCH 2010.